

PLAT OF SURVEY

BEING PARCELS OF LAND SITUATED IN THE NORTHWEST QUARTER OF SECTION 31, TOWN 8 NORTH, RANGE 1 EAST, FLORENCE TOWNSHIP, WILLIAMS COUNTY, OHIO.

OWNER: Mary A. Shannon
DEED: OR. 0258 PG 1511

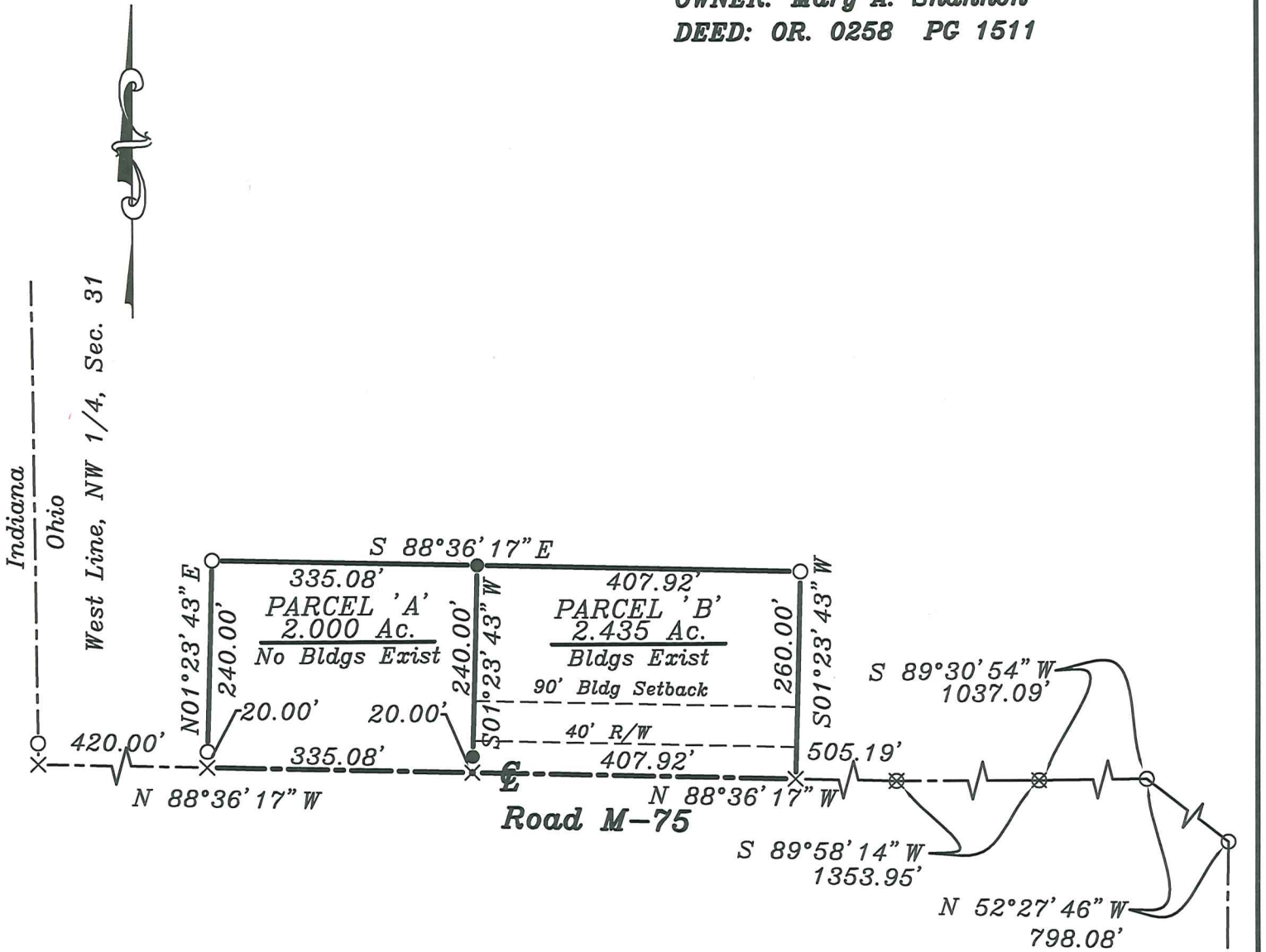

LEGEND

- PLACED 5/8" REBAR WITH CAP
- × PLACED NAIL
- ⊠ FOUND MONUMENT BOX
- POINT ESTABLISHED
- × FOUND P.K. NAIL & SHINER
- FOUND IRON PIN OR PIPE
- ⊗ FOUND RR SPIKE
- ⊙ FOUND PIN DAMAGED

REFERENCE SURVEYS

Vol 20R PG 326

I DO HEREBY CERTIFY THAT I HAVE SURVEYED SAID PARCEL OF LAND AND THAT SAID PLAT OF SURVEY IS CORRECT TO THE BEST OF MY KNOWLEDGE AND BELIEF. DIMENSIONS ARE SHOWN IN FEET AND DECIMAL PARTS THEREOF. THIS PLAT OF SURVEY IS RECORDED IN VOLUME 24R PAGE 249 OF THE WILLIAMS COUNTY RECORD OF SURVEYS.

TODD J. ROTH - REGISTERED SURVEYOR 8287

SE CORNER
NE 1/4
SECTION 31

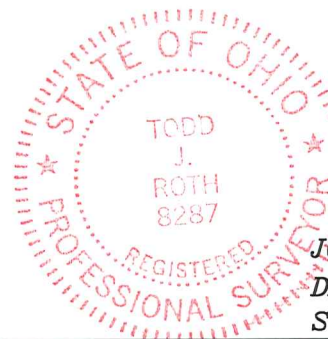

Revised
02-28-17

JOB NO. 10-409
DATE: 07Oct10
SCALE: 1" = 200'

HOEFFEL ENGINEERING & SURVEYING, LLC

128 South Lynn Street, Bryan, Ohio 43506 Office: 419-636-2060 Fax: 419-636-7488